

COLOR:

POLAR WHITE

CASHEW TAN

MIST GRAY

OTHER _____

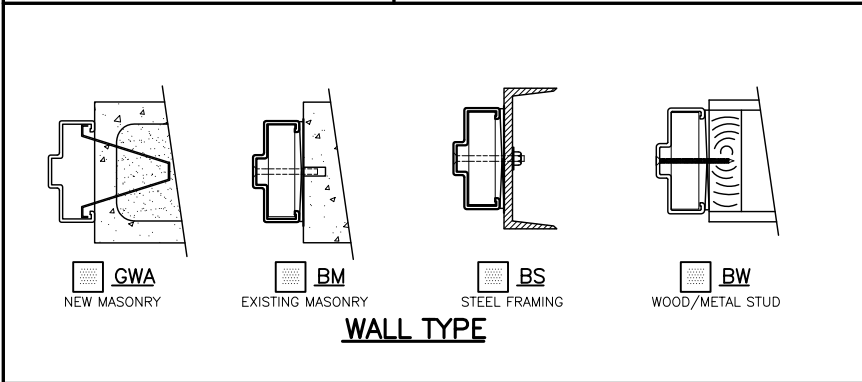

MEDIUM DUTY

HEAVY DUTY

EXTREME DUTY

FIRE RATED

20 MIN ___ 30 MIN ___ 45 MIN ___
 60 MIN ___ 90 MIN ___

WIND LOAD RATED

WIND SPEED _____

BLAST LOAD RATED

DESIGN PRESSURE _____

PERFORMANCE RATING

4-1/2" MORTISE HINGES

3 4 5

5" MORTISE HINGES

3 4 5

CONTINUOUS HINGE

FLUSHBOLT STRIKE

CLOSER

OH HOLDER/STOP

OTHER: _____

HARDWARE REQUIRED

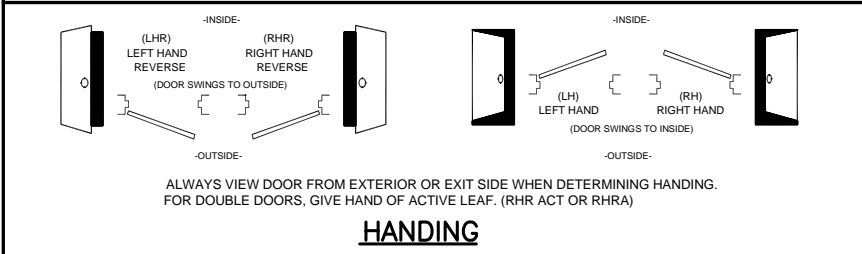

TIGER Door.

TIGER DOOR LLC
 1802 IZARD ST.
 OMAHA, NE. 68012
 PH. 888-891-4416
 PH. 402-346-4344
 FAX 402-346-0561

CUSTOMER NOTES: _____

DOUBLE FRAME ONLY DATA SHEET

CUSTOMER: _____

PROJECT: _____

DOOR MARK: _____